

**Rod/Cone Dystrophy**  
by  
**Richard Bell**  
Screenener/Grader  
North of Tyne & Gateshead DESP



# What is it?

- Inherited ocular disorder due to a loss of cone cells which determine both central vision and colour. This can be followed by a loss of rod cells which determine your peripheral and night vision.
- Symptoms include vision loss, sensitivity to bright lights and poor colour vision – red/green or blue/yellow.

# 56 Male

- Type 2 Diabetic about 5 years
- VA's 6/6 Bilaterally
- Asymptomatic
- Small pupil? Effect on picture

# Beaten metal sheen appearance

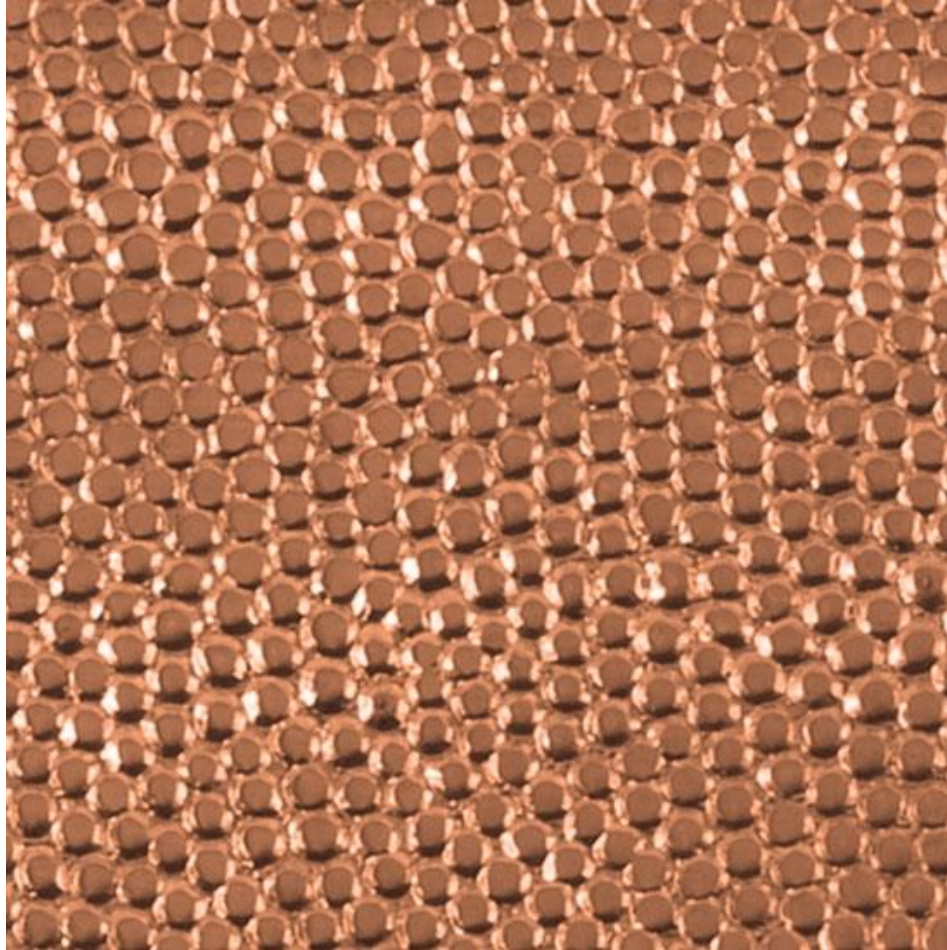





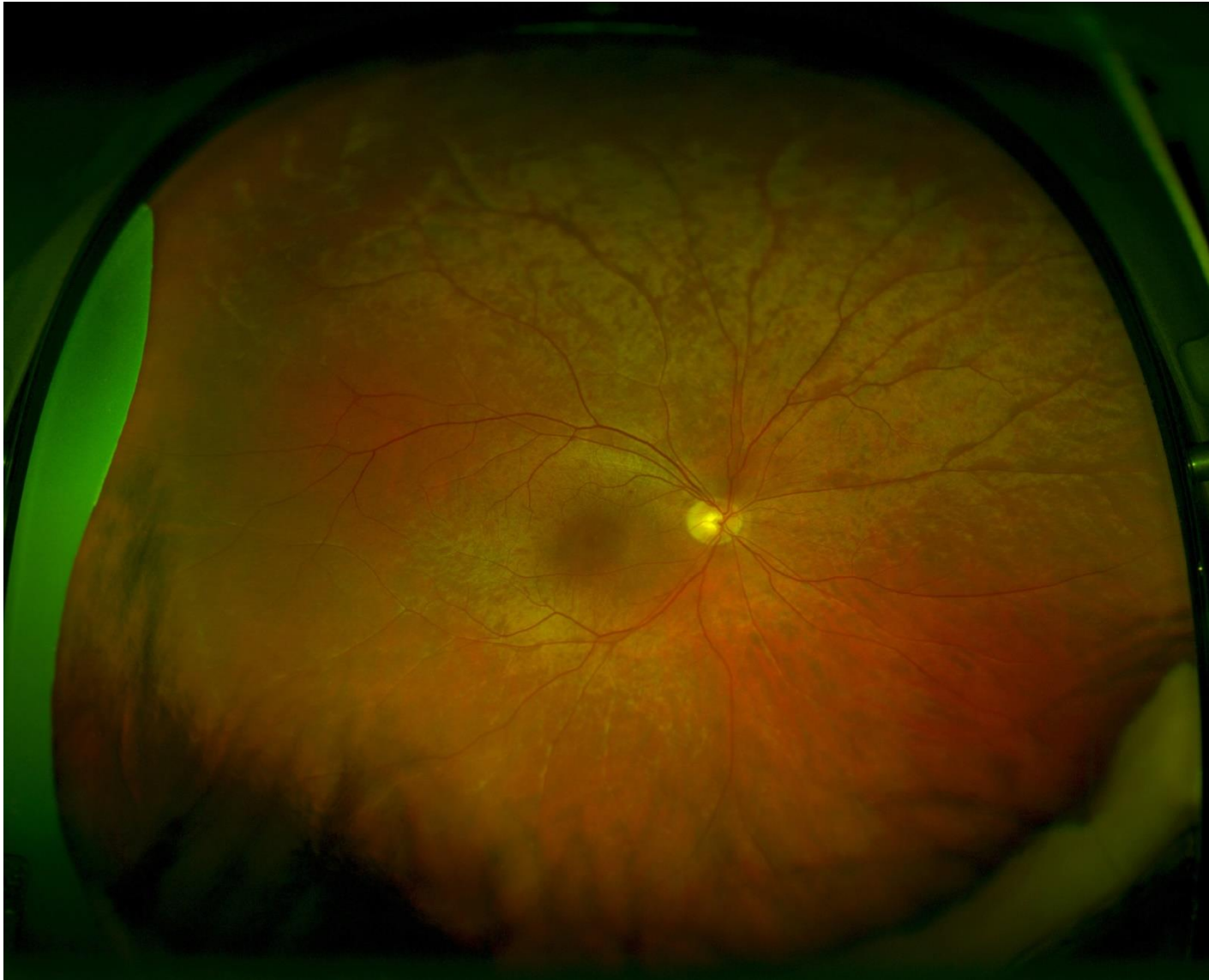

# Red Free

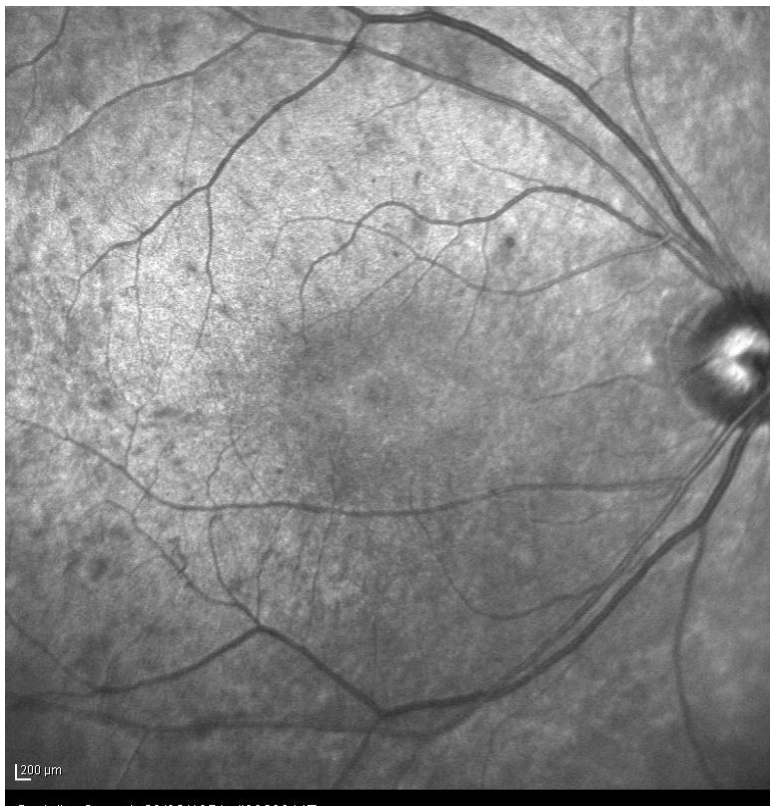

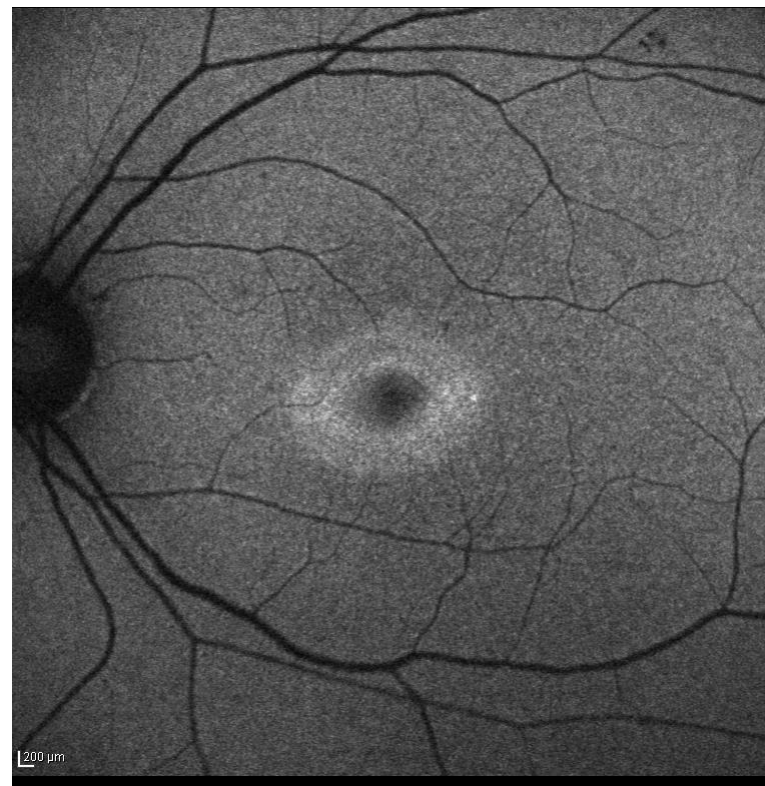
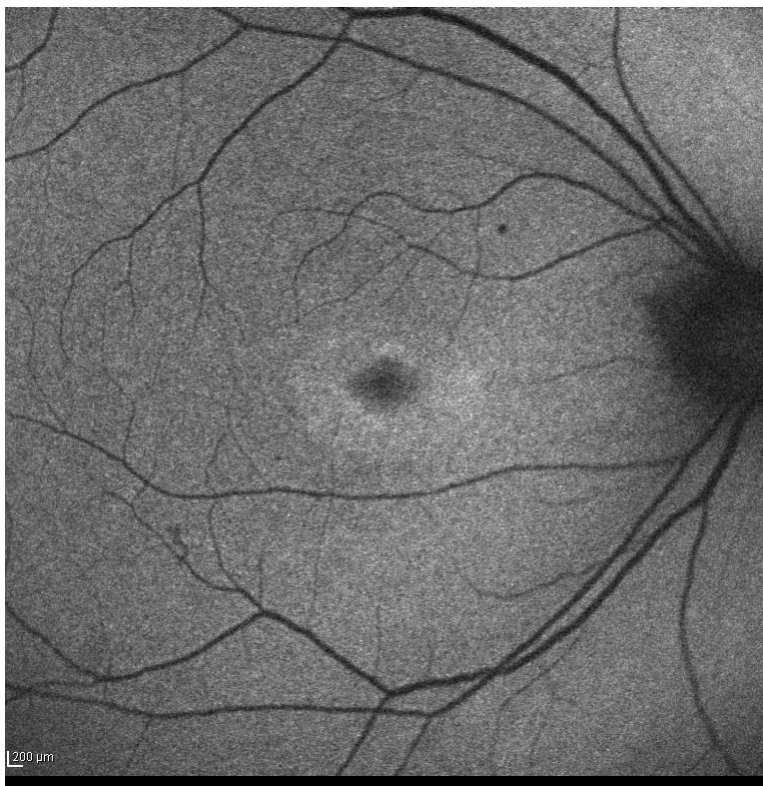

# Bull's Eye Maculopathy



- Progressive Cone Dystrophy
- Rod-Cone Dystrophy
- Benign Concentric Macular Dystrophy
- Stargardt's Disease
- Batten's Disease

# Thank you

Special thanks to  
**Mr Ragen Gupta**  
Consultant Ophthalmologist  
Newcastle Eye Centre

