

A Practical Manual of Diabetic Retinopathy Management

This practical clinical manual covers the diagnosis, treatment and long-term management of eye problems in people with diabetes, with a strong emphasis on the importance of early diagnosis. Edited and authored by world-renowned experts from leading centres, *A Practical Manual of Diabetic Retinopathy Management* presents evidence-based guidance relevant for a global audience.

This book is a richly illustrated manual on the management of all stages of diabetic retinopathy, ideal for diabetologists, general endocrinologists who see patients with diabetes, retinal screeners, ophthalmologists and any other healthcare professional involved in the care and management of diabetes.

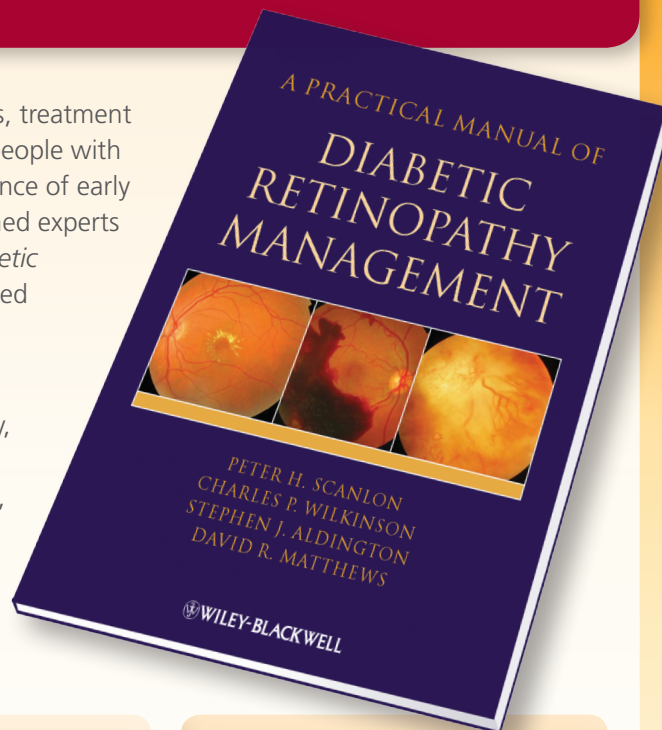

CONTENTS

- Introduction
- Diabetes
- Lesions and classifications of diabetic retinopathy
- Screening for diabetic retinopathy
- Stage R0: The normal eye
- Stage M1: Maculopathy
- Stage R1: Mild non-proliferative diabetic retinopathy (background diabetic retinopathy)
- Stage R2: Moderate and severe non-proliferative diabetic retinopathy (preproliferative diabetic retinopathy)
- Stage R3: Proliferative diabetic retinopathy and advanced diabetic retinopathy
- Stage R3 with M1: Proliferative diabetic retinopathy with maculopathy
- Stage P1: The stable treated eye
- The surgical approach to the diabetic eye
- Pregnancy and the diabetic eye
- Low vision and blindness from diabetic retinopathy
- Future advances in the management of diabetic retinopathy
- Other retinal conditions that are more frequent in diabetes
- Conditions with appearances similar to diabetic retinopathy

Peter H. Scanlon

Consultant Ophthalmologist, Gloucestershire and Oxford Eye Units
Lecturer, Harris Manchester College, University of Oxford, Oxford, UK

Charles P. Wilkinson

Chairman, Department of Ophthalmology, Greater Baltimore Medical Center
Professor of Ophthalmology, Johns Hopkins University, Baltimore, USA

Stephen J. Aldington

Gloucestershire Education and Research Development Manager, Cheltenham, UK
Honorary Associate Professor, Institute of Clinical Education, University of Warwick, UK

David R. Matthews

Professor of Diabetic Medicine, University of Oxford
Chairman, Oxford Centre for Diabetes Endocrinology & Metabolism, Oxford, UK

ISBN 9781405170352

MARCH 2009 • Hardback • 232 pages

 WILEY-
BLACKWELL

www.wiley.com/go/endocrinology

ORDER FORM

All customers from Europe (excluding Germany, Austria, Switzerland)

PHONE your credit card order:
FREE PHONE (UK only) 0800 243407 or
(for overseas orders) +44 1243 843-294
FAX your completed order form to:
+44 (0)1243 843-296
POST your completed order form to:
John Wiley & Sons Ltd., 1 Oldlands Way,
Bognor Regis, West Sussex, PO22 9SA, UK
EMAIL: cs-books@wiley.co.uk
ONLINE: www.wiley.com

PAYMENT METHODS
 Cheque enclosed, payable to John Wiley & Sons Ltd
Credit/charge card: Maestro Mastercard
 Visa American Express

Card number _____

Start date _____ Expiry date _____

Maestro issue number _____

Card security code: _____
(Required for Maestro, Mastercard, Visa, American Express)

Cardholder's signature _____

Cardholder's name _____

Cardholder's registered address _____

Postcode _____ Country _____

Invoice for prepayment
Purchase order number _____ enclosed

EU customers please include your VAT number _____

Postage rates

(Amounts shown for the total order)

- UK** £3.70
Europe Surface mail £5.35/€8.00
 Air mail £12.75/€19.00
Outside Europe Surface mail £7.75
 Air mail £14.95

Delivery will be arranged by John Wiley & Sons Ltd, on your behalf via Wiley Distribution Services Ltd. Alternatively you may collect your order by prior arrangement. We can also quote for delivery by courier. Please e-mail cs-books@wiley.co.uk for details. Please allow 21 days for delivery.

MONEY BACK GUARANTEE

If you are not completely satisfied we will refund your payment without question, if books are returned in a resaleable condition within 30 days of receipt.

Sub Total _____

Postage _____

TOTAL _____

YOUR PERSONAL DATA

We, John Wiley & Sons Ltd, will use the information you have provided to fulfil your request. In addition, we would like to:

1. Use your information to keep you informed by post of titles and offers of interest to you and available from us or other Wiley Group companies worldwide, and may supply your details to members of the Wiley Group for this purpose.
 Please tick the box if you do not wish to receive this information
 2. Share your information with other carefully selected companies so that they may contact you by post with details of titles and offers that may be of interest to you.
 Please tick the box if you do not wish to receive this information.
- If, at any time, you wish to stop receiving information, please contact The Database Marketing Dept (databasegroup@wiley.co.uk) at John Wiley & Sons Ltd, The Atrium, Southern Gate, Chichester, West Sussex. PO19 8SQ, UK.

Yes, I would like to order.

Please send me _____ copies of:

A Practical Manual of Diabetic Retinopathy Management

Hardback

Pub date: March 2009

ISBN: 9781405170352

20% discount for BARS members

~~£75.00~~

£60.00

To receive the discount please quote promotion code **BARS** when ordering

*Please note that all prices are correct at time of going to press but are subject to change without notice. Discount for BARS members expires 01/12/10

Customers from Germany, Austria and Switzerland

PHONE +49 (0)6201 606-400
FAX your completed order form to:
+49 (0)6201 606-184
POST your completed order form to:
Wiley-VCH, Customer Service Department,
P.O. Box 10 11 61, 69451 Weinheim, Germany
EMAIL: service@wiley-vch.de
INTERNET: www.wiley-vch.de

Card Number _____

Expiry Date _____

Date, Signature _____

TERMS OF PAYMENT:

- Please send me an invoice
 Cheque is enclosed

Please charge my credit card:

- Mastercard Visa Amex

In EU countries the local VAT is effective for books and journals. Postage will be charged. Whilst every effort is made to ensure that the contents of this leaflet are accurate, all information is subject to change without notice. Our standard terms and delivery conditions apply. Prices are subject to change without notice. Date of Information: January 2005

Customers from the Rest of the World

PHONE +1 877 762-2974 (toll free)
FAX +1 800 597-3299
MAIL your completed order form to:
John Wiley & Sons, Inc., 10475 Crosspoint
Blvd, Indianapolis, IN 46256 USA
EMAIL: custserv@wiley.com
INTERNET: www.wiley.com

Please charge my credit card:
 Mastercard Visa Amex Discover

Acct.# _____ Expiry Date _____

METHOD OF PAYMENT:

- Payment enclosed. Total amount enclosed: _____
(Make checks or money orders payable to John Wiley & Sons, Inc.)

Signature (Credit card orders invalid unless signed)

Send my order to

Title & Name _____

Job Title/Department _____

Company/University _____

Address _____

Town/City _____

Post/Zip Code _____

Country _____

Daytime Tel./Fax _____

- Yes! Please place me on the Wiley Email list.** My E-mail address is _____

 **WILEY**